

Name: _____ Grade: _____

Date: February 18, 2015

I'm an Expert at OTHELLO!



Number of math club times I've played OTHELLO:

Other places I've played OTHELLO are:

What is your favorite opening move in OTHELLO? Use drawings and words.

Look at the picture. If you were white, where would you put your next piece (use numbered spots)? Explain why. Show the black pieces you would flip.

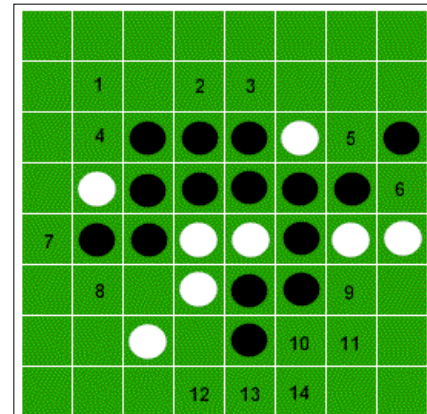

What is one new strategy you made while playing OTHELLO in math club?

Name: _____

Grade: _____

Date: February 18, 2015

How do you know you're an expert at OTHELLO?

Why do you like the game OTHELLO? Use drawings and words.